



**Ridley-Tree**  
**Cancer Center**  
**Healthcare Providers**  
**Directory**

## Table of Contents

Table of Contents	1
Breast Surgery	1
Breastfeeding Medicine & Lactation Consulting	3
Clinical Research at Ridley-Tree Cancer Center	4
Genetic Counseling & Genetic Testing	15
Medical Oncology & Hematology	17
Nuclear Medicine	25
Oncology Nutrition	26
Oncology Palliative Care and Advance Care Planning Program	28
Oncology Social Work Services	29
Pancreatic/ GI Surgery	30
Patient Navigation	31
Radiation Oncology	34
Surgery	37
Surgical Oncology	38

## Breast Surgery



### Rosa Choi, MD, FACS

Breast Surgery

#### Certifications

- Certified by American Board of Surgery, 2000 - current
- Certified by American Society of Breast Surgeons for breast ultrasound and ultrasound guided breast biopsies

#### Medical School / Graduate School

University of California, Los Angeles

**Gender** Female

**Accepting new patients?** Yes

#### Specialties

Breast Surgery  
Clinical Research at Ridley-Tree Cancer Center  
Surgical Oncology

#### Areas of Expertise

- Breast Surgery
- Certified by American Society of Breast Surgeons for breast ultrasound and ultrasound guided breast biopsies

#### Locations

*Ridley-Tree Cancer Center – 540 W. Pueblo Street*  
540 W. Pueblo Street  
Santa Barbara, CA 93105  
(805) 879-0670

*Foothill Surgery Center at Sansum Clinic*  
4151 Foothill Road  
Santa Barbara, CA 93110  
(805) 681-6550

#### Internships

- General Surgery, Harvard University/Massachusetts General Hospital

#### Residencies

- General Surgery, Harvard University/Massachusetts General Hospital

#### Additional Information

Affiliations

- Fellow, American College of Surgeons
- Physician Cancer Liaison, American College of Surgeons, Oncology Group
- Member, American Society of Breast Surgeons
- Member, American Board of Surgery
- Member, Santa Barbara County Medical Society
- Member, Society of Surgical Oncology





## Katrina B. Mitchell, MD, IBCLC, PMH-

Breast Surgery

### Certifications

- American Board of Surgery
- International Board Certified Lactation Consultant (IBCLC)
- Certified Perinatal Mental Health Provider, Postpartum Support International (PMH-C)

### Medical School / Graduate School

Dartmouth Medical School, 2001-2006

**Gender** Female

**Accepting new patients?** Yes

### Languages

English

### Specialties

Breast Surgery

Breastfeeding Medicine & Lactation Consulting  
Clinical Research at Ridley-Tree Cancer Center  
Surgical Oncology

### Areas of Expertise

- Young women's breast cancer
- Pregnancy associated and postpartum breast cancer
- Maternal complications of lactation
- Maternal mental health

### Locations

*Ridley-Tree Cancer Center – 540 W. Pueblo Street*  
540 W. Pueblo Street  
Santa Barbara, CA 93105  
(805) 879-0670

*Foothill Surgery Center at Sansum Clinic*  
4151 Foothill Road  
Santa Barbara, CA 93110  
(805) 681-6550

### Internships

- Weill Cornell-New York Presbyterian Hospital - General Surgery, 2006 - 2007

### Residencies

- Weill Cornell-New York Presbyterian Hospital - General Surgery, 2007 - 2014

### Additional Information

### Affiliations

- Member, American College of Surgeons
- Member, American Society of Breast Surgeons
- Member, Society of Surgical Oncology
- Member, Central Coast Medical Association
- Member, Academy of Breastfeeding Medicine
- Member, United States Lactation Consultant Association
- Member, International Lactation Consultant Association
- Fellow, Albert Schweitzer Foundation

### Links

- [Physicians Guide to Breastfeeding](#)
- [Santa Barbara Women's Health Coalition](#)
- [New recommendations on mastitis spectrum from Academy of Breastfeeding Medicine](#)
- [Dr. Katrina Mitchell is 2022 recipient of AWC-Santa Barbara award](#)
- [Ridley-Tree's Breast Surgeon Offers Critically-Needed Breastfeeding Support for Mothers](#)
- [A Passion for Women's Health - GoodHealth Magazine Issue 24](#)

**Katrina B. Mitchell, MD, IBCLC, PMH-**

Breastfeeding Medicine &amp; Lactation Consulting

**Certifications**

- American Board of Surgery
- International Board Certified Lactation Consultant (IBCLC)
- Certified Perinatal Mental Health Provider, Postpartum Support International (PMH-C)

**Medical School / Graduate School**

Dartmouth Medical School, 2001-2006

**Gender** Female

**Accepting new patients?** Yes

**Languages**

English

**Specialties**

Breast Surgery

Breastfeeding Medicine &amp; Lactation Consulting

Clinical Research at Ridley-Tree Cancer Center

Surgical Oncology

**Areas of Expertise**

- Young women's breast cancer
- Pregnancy associated and postpartum breast cancer
- Maternal complications of lactation
- Maternal mental health

**Locations**
*Ridley-Tree Cancer Center – 540 W. Pueblo Street*

540 W. Pueblo Street

Santa Barbara, CA 93105

(805) 879-0670

*Foothill Surgery Center at Sansum Clinic*

4151 Foothill Road

Santa Barbara, CA 93110

(805) 681-6550

**Internships**

- Weill Cornell-New York Presbyterian Hospital - General Surgery, 2006 - 2007

**Residencies**

- Weill Cornell-New York Presbyterian Hospital - General Surgery, 2007 - 2014

**Additional Information**
**Affiliations**

- Member, American College of Surgeons
- Member, American Society of Breast Surgeons
- Member, Society of Surgical Oncology
- Member, Central Coast Medical Association
- Member, Academy of Breastfeeding Medicine
- Member, United States Lactation Consultant Association
- Member, International Lactation Consultant Association
- Fellow, Albert Schweitzer Foundation

**Links**

- [Physicians Guide to Breastfeeding](#)
- [Santa Barbara Women's Health Coalition](#)
- [New recommendations on mastitis spectrum from Academy of Breastfeeding Medicine](#)
- [Dr. Katrina Mitchell is 2022 recipient of AWC-Santa Barbara award](#)
- [Ridley-Tree's Breast Surgeon Offers Critically-Needed Breastfeeding Support for Mothers](#)
- [A Passion for Women's Health - GoodHealth Magazine Issue 24](#)

**Mark Abate, MD**

Clinical Research at Ridley-Tree Cancer Center

**Certifications**

- Hematology, American Board of Internal Medicine
- Internal Medicine, American Board of Internal Medicine
- Medical Oncology, American Board of Internal Medicine

**Medical School / Graduate School**

University of Connecticut

**Gender** Male**Accepting new patients?** Yes**Specialties**

Clinical Research at Ridley-Tree Cancer Center  
Medical Oncology & Hematology

**Areas of Expertise**

- Breast Care

**Locations**

*Ridley-Tree Cancer Center – 540 W. Pueblo Street*  
540 W. Pueblo Street  
Santa Barbara, CA 93105  
(805) 879-0670

**Internships**

- Internal Medicine, Dartmouth College/Hitchcock Medical Center

**Additional Information**

Affiliations

- Member, American College of Physicians - American Society of Internal Medicine
- Member, California Medical Association
- Member, Santa Barbara County Medical Society

**Eric Bank, MD**

Clinical Research at Ridley-Tree Cancer Center

**Certifications**

- Board certifications: Internal Medicine, Oncology, and Hematology

**Medical School / Graduate School**

Columbia University College of Physicians &amp; Surgeons

**Gender** Male**Accepting new patients?** Yes**Languages**

Spanish

**Specialties**

Clinical Research at Ridley-Tree Cancer Center  
Medical Oncology & Hematology

**Locations**

*Ridley-Tree Cancer Center – 540 W. Pueblo Street*  
540 W. Pueblo Street  
Santa Barbara, CA 93105  
(805) 879-0670

*Ridley-Tree Cancer Center (Solvang) & Specialty Care*  
2040 Viborg Road, Suite 140  
Solvang, CA 93463  
(805) 686-5370

**Residencies**

- UCLA Internal Medicine Residency, Los Angeles, CA

**Additional Information**

- Undergraduate: Yale University

**Maira Campos, MD**

Clinical Research at Ridley-Tree Cancer Center

**Certifications**

- The American Board of Internal Medicine
- Board Certified, Medical Oncology

**Medical School / Graduate School**

ABC Foundation School of Medicine, Brazil

**Gender** Female**Accepting new patients?** Yes**Specialties**

Clinical Research at Ridley-Tree Cancer Center  
 Medical Oncology & Hematology

**Locations**

*Ridley-Tree Cancer Center – 540 W. Pueblo Street*  
 540 W. Pueblo Street  
 Santa Barbara, CA 93105  
 (805) 879-0670

**Internships**

- Jackson Memorial Hospital, Miami, FL

**Residencies**

- Jackson Memorial Hospital

**Additional Information**

- [Maira Campos Brings Hope to Cancer Patients](#)

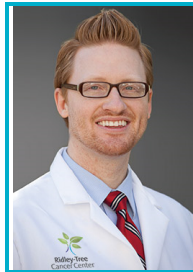
**David Carlson, MD**

Clinical Research at Ridley-Tree Cancer Center

**Certifications**

- American Board of Nuclear Medicine

**Medical School / Graduate School**

University of Oklahoma College of Medicine

**Gender** Male**Accepting new patients?** Yes**Specialties**

Clinical Research at Ridley-Tree Cancer Center  
 Nuclear Medicine

**Areas of Expertise**

- PET/CT, Radioimmunotherapy

**Locations**

*Ridley-Tree Cancer Center – 400 W. Pueblo Street*  
 400 W. Pueblo Street  
 Santa Barbara, CA 93105  
 (805) 563-5870

**Internships**

- General Surgery, University of California, Los Angeles

**Residencies**

- Nuclear Medicine - University of California San Francisco

**Additional Information**

Affiliations

- Society of Nuclear Medicine and Molecular Imaging
- Radiological Society of North America
- California Medical Association
- Santa Barbara County Medical Society

**Monica Chen, FNP-C**

Clinical Research at Ridley-Tree Cancer Center

**Medical School / Graduate School**

Case Western Reserve University

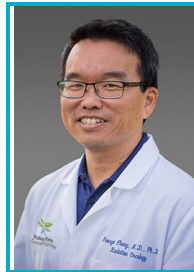
**Gender** Female**Accepting new patients?** Yes**Specialties**Clinical Research at Ridley-Tree Cancer Center  
Medical Oncology & Hematology**Locations***Ridley-Tree Cancer Center – 540 W. Pueblo Street*  
540 W. Pueblo Street  
Santa Barbara, CA 93105  
(805) 879-0670**George C. Cheng, MD, PhD**

Clinical Research at Ridley-Tree Cancer Center

**Certifications**

- Accredited Metabolic Health Practitioner, Society of Metabolic Health Practitioner
- Certified WILDFIT Coach

**Medical School / Graduate School**

Harvard Medical School

**Gender** Male**Accepting new patients?** Yes**Specialties**Clinical Research at Ridley-Tree Cancer Center  
Radiation Oncology**Locations***Ridley-Tree Cancer Center – 540 W. Pueblo Street*  
540 W. Pueblo Street  
Santa Barbara, CA 93105  
(805) 879-0670**Internships**

- Brigham and Women's Hospital, Harvard Medical School

**Residencies**

- Harvard Joint Center for Radiation Therapy (Harvard Medical School, Brigham and Women's Hospital, BIDMC, Boston Children's Hospital)

**Additional Information****Affiliations**

- American Society for Therapeutic Radiology and Oncology
- American College of Radiology
- American Medical Association
- California Medical Association
- Santa Barbara County Medical Association

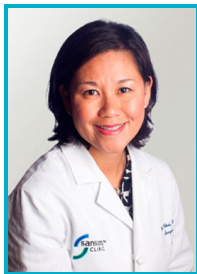
**Rosa Choi, MD, FACS**

Clinical Research at Ridley-Tree Cancer Center

**Certifications**

- Certified by American Board of Surgery, 2000 - current
- Certified by American Society of Breast Surgeons for breast ultrasound and ultrasound guided breast biopsies

**Medical School / Graduate School**

University of California, Los Angeles

**Gender** Female**Accepting new patients?** Yes**Specialties**

Breast Surgery

Clinical Research at Ridley-Tree Cancer Center

Surgical Oncology

**Areas of Expertise**

- Breast Surgery
- Certified by American Society of Breast Surgeons for breast ultrasound and ultrasound guided breast biopsies

**Locations***Ridley-Tree Cancer Center – 540 W. Pueblo Street*

540 W. Pueblo Street

Santa Barbara, CA 93105

(805) 879-0670

*Foothill Surgery Center at Sansum Clinic*

4151 Foothill Road

Santa Barbara, CA 93110

(805) 681-6550

**Internships**

- General Surgery, Harvard University/Massachusetts General Hospital

**Residencies**

- General Surgery, Harvard University/Massachusetts General Hospital

**Additional Information**

Affiliations

- Fellow, American College of Surgeons
- Physician Cancer Liaison, American College of Surgeons, Oncology Group
- Member, American Society of Breast Surgeons
- Member, American Board of Surgery
- Member, Santa Barbara County Medical Society
- Member, Society of Surgical Oncology

**William Charles Conway, II, MD, FACS**

Clinical Research at Ridley-Tree Cancer Center

**Certifications**

- American Board of Surgery

**Medical School / Graduate School**

Wayne State University School of Medicine, Detroit, MI

**Gender** Male**Accepting new patients?** Yes**Specialties**

Clinical Research at Ridley-Tree Cancer Center

Pancreatic/ GI Surgery

Surgery

Surgical Oncology

**Areas of Expertise**

- **Conditions:**
  - Esophagus cancer
  - Stomach cancer
  - Pancreatic cancer and pre-malignant cysts
  - Liver cancer and other liver masses
  - Bile duct cancer
  - Gallbladder cancer
  - Sarcoma (abdominal, retroperitoneal, and extremity) Peritoneal surface malignancy (mesothelioma)
- **Procedures:**
  - Pancreatic resection including Whipple with vascular resection and reconstruction
  - Liver resection
  - Esophagectomy
  - Gastrectomy
  - Bile duct resection
  - Complex upper GI surgery for benign conditions (pancreatitis, bile duct repair)
  - Cytoreduction and HIPEC

**Locations***Foothill Surgery Center at Sansum Clinic*

4151 Foothill Road

Santa Barbara, CA 93110

(805) 681-6550

*Ridley-Tree Cancer Center – 540 W. Pueblo Street*

540 W. Pueblo Street

Santa Barbara, CA 93105

(805) 879-0670

**Internships**

- Wayne State University/Detroit Medical Center - General Surgery

**Residencies**

## Clinical Research at Ridley-Tree Cancer Center

- Wayne State University/Detroit Medical Center - General Surgery

## Clinical Research at Ridley-Tree Cancer Center



### Shane Cotter, MD, PhD

Clinical Research at Ridley-Tree Cancer Center

#### Certifications

- Radiation Oncology - California Medical License, American Board of Radiology

#### Medical School / Graduate School

Washington University School of Medicine, St. Louis, MO

**Gender** Male

**Accepting new patients?** Yes

#### Specialties

Clinical Research at Ridley-Tree Cancer Center  
Radiation Oncology

#### Locations

*Ridley-Tree Cancer Center – 540 W. Pueblo Street*  
540 W. Pueblo Street  
Santa Barbara, CA 93105  
(805) 879-0670

#### Internships

- Santa Barbara Cottage Hospital

#### Residencies

- Harvard Radiation Oncology Program, Boston, MA

#### Additional Information

Affiliations

- American Society of Clinical Oncology
- American Society for Therapeutic Radiology and Oncology

**Jessica T. Davis, DNP, AOCNP**

Clinical Research at Ridley-Tree Cancer Center

**Certifications**

- Board Certified, Advanced Oncology

**Medical School / Graduate School**

UCLA School of Nursing

**Gender** Female**Accepting new patients?** Yes**Specialties**

Clinical Research at Ridley-Tree Cancer Center  
Medical Oncology & Hematology

**Areas of Expertise**

Jessica Davis has been a Nurse Practitioner since 2001. She started practicing within primary care but over the last 18 years, has specialized in adult hematology/oncology and palliative care. Jessica received her nursing degree from Columbia, masters in nursing from UCLA and then eventually went on to complete her doctorate at the University of Colorado. Jessica enjoys working with patients and families from their initial cancer diagnosis throughout treatment and into follow up care. She strives to be the ultimate advocate for patients providing evidence-based care and knowledge as they navigate the complexities of cancer care.

Jessica came to Ridley Tree Cancer center in June 2021 and could not be more thrilled to be a part of such a wonderful team of providers. When she is not working, she enjoys her 2 wonderful children, her dog and 2 cats and all water sports especially open water swimming.

**Locations**

*Ridley-Tree Cancer Center – 540 W. Pueblo Street*  
540 W. Pueblo Street  
Santa Barbara, CA 93105  
(805) 879-0670

**Residencies**

- UC Health University of Colorado Hospital

**Scott A. Godfrey, DO**

Clinical Research at Ridley-Tree Cancer Center

**Medical School / Graduate School**

Des Moines University

**Gender** Male**Accepting new patients?** Yes**Specialties**

Clinical Research at Ridley-Tree Cancer Center  
Medical Oncology & Hematology

**Locations**

*Ridley-Tree Cancer Center – 540 W. Pueblo Street*  
540 W. Pueblo Street  
Santa Barbara, CA 93105  
(805) 879-0670

**Residencies**

- Abington Memorial Hospital



**Mukul Gupta, MD, FACP**

Clinical Research at Ridley-Tree Cancer Center

**Certifications**

- Hematology, American Board of Internal Medicine
- Internal Medicine, American Board of Internal Medicine
- Medical Oncology, American Board of Internal Medicine

**Medical School / Graduate School**

University of Zambia

**Gender** Male**Accepting new patients?** Yes**Languages**

English, Spanish, French, Hindi, Nyanja

**Specialties**Clinical Research at Ridley-Tree Cancer Center  
Medical Oncology & Hematology**Areas of Expertise**

Medical Oncology &amp; Hematology

**Locations**

*Ridley-Tree Cancer Center – 540 W. Pueblo Street*  
 540 W. Pueblo Street  
 Santa Barbara, CA 93105  
 (805) 879-0670

**Internships**

- Internal Medicine, Los Angeles County/University of Southern California Medical Center

**Additional Information**

Affiliations

- Member, Santa Barbara County Medical Society
- Research Experience: USC/Norris Comprehensive Cancer Center and Hospital - Los Angeles, CA
- Women's and Children's Hospital - Los Angeles, CA
- Children's Hospital of Los Angeles Research Institute

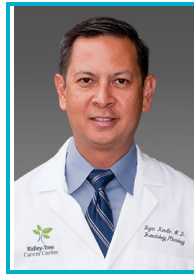
**Ryan F. Kendle, MD**

Clinical Research at Ridley-Tree Cancer Center

**Certifications**

- Internal Medicine, American Board of Internal Medicine
- Board Certified, Medical Oncology

**Medical School / Graduate School**

Drexel University, College of Medicine, Philadelphia, PA

**Gender** Male**Accepting new patients?** Yes**Specialties**Clinical Research at Ridley-Tree Cancer Center  
Medical Oncology & Hematology**Locations**

*Ridley-Tree Cancer Center – 540 W. Pueblo Street*  
 540 W. Pueblo Street  
 Santa Barbara, CA 93105  
 (805) 879-0670

**Internships**

- Internal Medicine, University of California, Davis Medical Center

**Residencies**

- Internal Medicine, University of California, Davis Medical Center

**Additional Information**

Affiliations

- American Society of Clinical Oncology
- American Society of Hematology
- American College of Physicians
- American Physician Scientist Association. Research Experience: David Geffen School of Medicine at UCLA
- Memorial Sloan-Kettering Cancer Center, New York, NY

**Andrea Kremsreiter, PA-C**

Clinical Research at Ridley-Tree Cancer Center

**Medical School / Graduate School**

Pacific University

**Gender** Female**Accepting new patients?** Yes**Languages**

English

**Specialties**Clinical Research at Ridley-Tree Cancer Center  
Medical Oncology & Hematology**Locations***Ridley-Tree Cancer Center (Solvang) & Specialty Care*  
2040 Viborg Road, Suite 140  
Solvang, CA 93463  
(805) 686-5370**Katrina B. Mitchell, MD, IBCLC, PMH-**

Clinical Research at Ridley-Tree Cancer Center

**Certifications**

- American Board of Surgery
- International Board Certified Lactation Consultant (IBCLC)
- Certified Perinatal Mental Health Provider, Postpartum Support International (PMH-C)

**Medical School / Graduate School**

Dartmouth Medical School, 2001-2006

**Gender** Female**Accepting new patients?** Yes**Languages**

English

**Specialties**Breast Surgery  
Breastfeeding Medicine & Lactation Consulting  
Clinical Research at Ridley-Tree Cancer Center  
Surgical Oncology**Areas of Expertise**

- Young women's breast cancer
- Pregnancy associated and postpartum breast cancer
- Maternal complications of lactation
- Maternal mental health

**Locations***Ridley-Tree Cancer Center – 540 W. Pueblo Street*  
540 W. Pueblo Street  
Santa Barbara, CA 93105  
(805) 879-0670*Foothill Surgery Center at Sansum Clinic*  
4151 Foothill Road  
Santa Barbara, CA 93110  
(805) 681-6550**Internships**

- Weill Cornell-New York Presbyterian Hospital - General Surgery, 2006 - 2007

**Residencies**

- Weill Cornell-New York Presbyterian Hospital - General Surgery, 2007 - 2014

**Additional Information**

**Affiliations**

- Member, American College of Surgeons
- Member, American Society of Breast Surgeons
- Member, Society of Surgical Oncology
- Member, Central Coast Medical Association
- Member, Academy of Breastfeeding Medicine
- Member, United States Lactation Consultant Association
- Member, International Lactation Consultant Association
- Fellow, Albert Schweitzer Foundation

**Links**

- [Physicians Guide to Breastfeeding](#)
- [Santa Barbara Women's Health Coalition](#)
- [New recommendations on mastitis spectrum from Academy of Breastfeeding Medicine](#)
- [Dr. Katrina Mitchell is 2022 recipient of AWC-Santa Barbara award](#)
- [Ridley-Tree's Breast Surgeon Offers Critically-Needed Breastfeeding Support for Mothers](#)
- [A Passion for Women's Health - GoodHealth Magazine Issue 24](#)

**Gregg Newman, MD**

Clinical Research at Ridley-Tree Cancer Center

**Certifications**

- Hematology, American Board of Internal Medicine
- Internal Medicine, American Board of Internal Medicine
- Medical Oncology, American Board of Internal Medicine

**Medical School / Graduate School**

Mount Sinai Medical School

**Gender** Male**Accepting new patients?** Yes**Specialties**Clinical Research at Ridley-Tree Cancer Center  
Medical Oncology & Hematology**Locations**

*Ridley-Tree Cancer Center – 540 W. Pueblo Street*  
 540 W. Pueblo Street  
 Santa Barbara, CA 93105  
 (805) 879-0670

**Internships**

- Internal Medicine, University of California, Davis

**Additional Information**

Affiliations

- Member, Santa Barbara County Medical Society

Ridley-Tree Cancer Center Community Lecture  
Presenter

- [Medical Cannabis and Cancer: What You Need to Know](#)
- [Improving Outcomes from Colorectal Cancer: Diet, Lifestyle and Chemoprevention](#)

**William M. Pace, MD**

Clinical Research at Ridley-Tree Cancer Center

**Certifications**

- American Board of Nuclear Medicine
- Physician's and Surgeon's License, Medical Board of California
- DEA Practitioner Registration
- National Board of Medical Examiners

**Medical School / Graduate School**

University of Iowa

**Gender** Male**Accepting new patients?** Yes**Specialties**Clinical Research at Ridley-Tree Cancer Center  
Nuclear Medicine**Locations**

Ridley-Tree Cancer Center – 400 W. Pueblo Street  
400 W. Pueblo Street  
Santa Barbara, CA 93105  
(805) 563-5870

**Internships**

- Santa Barbara Cottage Hospital, Department of Surgery

**Residencies**

- Stanford University, Department of Nuclear Medicine

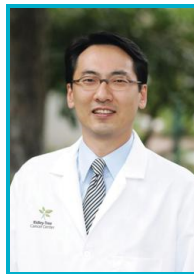
**W. Warren Suh, MD, MPH, FACR**

Clinical Research at Ridley-Tree Cancer Center

**Certifications**

- American Board of Radiology

**Medical School / Graduate School**

University of Chicago, Pritzker School of Medicine; Harvard Univ., T.H.Chan School of Public Health

**Gender** Male**Accepting new patients?** Yes**Languages**

English, Korean

**Specialties**Clinical Research at Ridley-Tree Cancer Center  
Radiation Oncology**Locations**

Ridley-Tree Cancer Center – 540 W. Pueblo Street  
540 W. Pueblo Street  
Santa Barbara, CA 93105  
(805) 879-0670

**Residencies**

- Categorical Internal Medicine, Mayo Clinic; Radiation Oncology, University of Michigan; Chief Resident, University of Michigan

**Additional Information**

- [Click here to view Dr. Suh's entire C.V.](#)



## Justin Voog, MD, PhD

Clinical Research at Ridley-Tree Cancer Center

### Certifications

- American Board of Radiology, California Medical License

### Medical School / Graduate School

University of California San Diego School of Medicine

**Gender** Male

**Accepting new patients?** Yes

### Languages

English

### Specialties

Clinical Research at Ridley-Tree Cancer Center  
Radiation Oncology

### Locations

*Ridley-Tree Cancer Center – 540 W. Pueblo Street*  
540 W. Pueblo Street  
Santa Barbara, CA 93105  
(805) 879-0670

### Internships

- Scripps Mercy Hospital, San Diego CA

### Residencies

- Harvard Radiation Oncology Program, Boston MA

### Additional Information

### Media

- [Santa Barbara Independent Oncologists join Ridley-Tree Cancer Center](#)
- [Santa Barbara Sentinel Cutting Edge Treatment for Prostate Cancer \(SBRT\)](#)
- [KEYT-TV Prostate Cancer Patients Benefit from Advanced Treatment \(SBRT\) at RTCC](#)
- [Santa Ynez Valley Star Prostate patients benefit from SBRT](#)
- [KZSB AM 1290 RTCC Radiation Oncologist Dr. Justin Voog joins the program CSUCI Presents About Education to discuss his experience & training, his decision to join RTCC and the SBRT program at RTCC.](#)
- [Ridley-Tree Cancer Center Wraps Patients in Network of Staff Services](#)
- [Ridley-Tree Cancer Center's Cutting-Edge Care Sets Santa Barbara Apart](#)

### Commentary

- <https://jamanetwork.com/journals/jama/article-abstract/2468886>
- <https://jamanetwork.com/journals/jama/article-abstract/2499266>

### Publications

- <https://pubmed.ncbi.nlm.nih.gov/?term=voog+j>

### Clinical Trials

- <https://clinicaltrials.gov/ct2/show/NCT04852887>

### CSUCI About Education Podcast

- <https://soundcloud.com/user-873816943/csuci-presents082521>

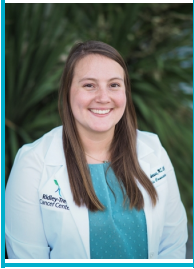
**Hannah B. Andrews, MS, LCGC**

Genetic Counseling &amp; Genetic Testing

**Certifications**

- Certified by the American Board of Genetic Counseling and Licensed by the State of California

**Medical School / Graduate School**

University of South Carolina School of Medicine, Genetic Counseling Program

**Gender** Female**Accepting new patients?** Yes**Specialties**

Genetic Counseling &amp; Genetic Testing

**Locations**

Ridley-Tree Cancer Center – 540 W. Pueblo Street  
540 W. Pueblo Street  
Santa Barbara, CA 93105  
(805) 879-0670

**M. Ayanna Boyce, MS, LCGC**

Genetic Counseling &amp; Genetic Testing

**Certifications**

- Certified by the American Board of Genetic Counseling and Licensed by the State of California

**Medical School / Graduate School**

University of British Columbia Faculty of Medicine, Genetic Counselling Program

**Gender** Female**Accepting new patients?** Yes**Specialties**

Genetic Counseling &amp; Genetic Testing

**Locations**

Ridley-Tree Cancer Center – 540 W. Pueblo Street  
540 W. Pueblo Street  
Santa Barbara, CA 93105  
(805) 879-0670

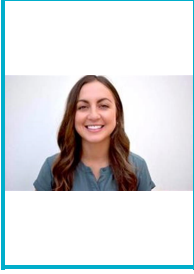

**Chandler Hinman, MS, LCGC**

Genetic Counseling & Genetic Testing

**Medical School / Graduate School**

Boston University

**Gender** Female

**Accepting new patients?** Yes

**Specialties**

Genetic Counseling & Genetic Testing

**Locations**

*Ridley-Tree Cancer Center – 540 W. Pueblo Street*

540 W. Pueblo Street

Santa Barbara, CA 93105

(805) 879-0670



**Danielle Sharaga, MS, LCGC**

Genetic Counseling & Genetic Testing

**Certifications**

- Certified by the American Board of Genetic Counseling and Licensed by the State of California

**Medical School / Graduate School**

University of Pittsburgh, M.S. Genetic Counseling

**Gender** Female

**Accepting new patients?** Yes

**Specialties**

Genetic Counseling & Genetic Testing

**Locations**

*Ridley-Tree Cancer Center – 540 W. Pueblo Street*

540 W. Pueblo Street

Santa Barbara, CA 93105

(805) 879-0670

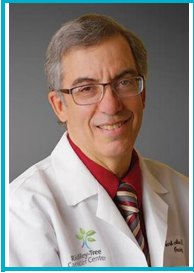
**Mark Abate, MD**

Medical Oncology &amp; Hematology

**Certifications**

- Hematology, American Board of Internal Medicine
- Internal Medicine, American Board of Internal Medicine
- Medical Oncology, American Board of Internal Medicine

**Medical School / Graduate School**

University of Connecticut

**Gender** Male**Accepting new patients?** Yes**Specialties**

Clinical Research at Ridley-Tree Cancer Center  
Medical Oncology & Hematology

**Areas of Expertise**

- Breast Care

**Locations**

*Ridley-Tree Cancer Center – 540 W. Pueblo Street*  
540 W. Pueblo Street  
Santa Barbara, CA 93105  
(805) 879-0670

**Internships**

- Internal Medicine, Dartmouth College/Hitchcock Medical Center

**Additional Information**

Affiliations

- Member, American College of Physicians - American Society of Internal Medicine
- Member, California Medical Association
- Member, Santa Barbara County Medical Society

**Eric Bank, MD**

Medical Oncology &amp; Hematology

**Certifications**

- Board certifications: Internal Medicine, Oncology, and Hematology

**Medical School / Graduate School**

Columbia University College of Physicians &amp; Surgeons

**Gender** Male**Accepting new patients?** Yes**Languages**

Spanish

**Specialties**

Clinical Research at Ridley-Tree Cancer Center  
Medical Oncology & Hematology

**Locations**

*Ridley-Tree Cancer Center – 540 W. Pueblo Street*  
540 W. Pueblo Street  
Santa Barbara, CA 93105  
(805) 879-0670

*Ridley-Tree Cancer Center (Solvang) & Specialty Care*  
2040 Viborg Road, Suite 140  
Solvang, CA 93463  
(805) 686-5370

**Residencies**

- UCLA Internal Medicine Residency, Los Angeles, CA

**Additional Information**

- Undergraduate: Yale University



**Maira Campos, MD**

Medical Oncology &amp; Hematology

**Certifications**

- The American Board of Internal Medicine
- Board Certified, Medical Oncology

**Medical School / Graduate School**

ABC Foundation School of Medicine, Brazil

**Gender** Female**Accepting new patients?** Yes**Specialties**

Clinical Research at Ridley-Tree Cancer Center

Medical Oncology &amp; Hematology

**Locations**

Ridley-Tree Cancer Center – 540 W. Pueblo Street  
 540 W. Pueblo Street  
 Santa Barbara, CA 93105  
 (805) 879-0670

**Internships**

- Jackson Memorial Hospital, Miami, FL

**Residencies**

- Jackson Memorial Hospital

**Additional Information**

- [Maira Campos Brings Hope to Cancer Patients](#)

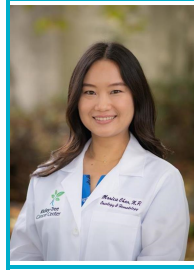
**Monica Chen, FNP-C**

Medical Oncology &amp; Hematology

**Medical School / Graduate School**

Case Western Reserve University

**Gender** Female**Accepting new patients?** Yes**Specialties**

Clinical Research at Ridley-Tree Cancer Center

Medical Oncology &amp; Hematology

**Locations**

Ridley-Tree Cancer Center – 540 W. Pueblo Street  
 540 W. Pueblo Street  
 Santa Barbara, CA 93105  
 (805) 879-0670

**Jessica T. Davis, DNP, AOCNP**

Medical Oncology &amp; Hematology

**Certifications**

- Board Certified, Advanced Oncology

**Medical School / Graduate School**

UCLA School of Nursing

**Gender** Female**Accepting new patients?** Yes**Specialties**

Clinical Research at Ridley-Tree Cancer Center  
Medical Oncology & Hematology

**Areas of Expertise**

Jessica Davis has been a Nurse Practitioner since 2001. She started practicing within primary care but over the last 18 years, has specialized in adult hematology/oncology and palliative care. Jessica received her nursing degree from Columbia, masters in nursing from UCLA and then eventually went on to complete her doctorate at the University of Colorado. Jessica enjoys working with patients and families from their initial cancer diagnosis throughout treatment and into follow up care. She strives to be the ultimate advocate for patients providing evidence-based care and knowledge as they navigate the complexities of cancer care.

Jessica came to Ridley Tree Cancer center in June 2021 and could not be more thrilled to be a part of such a wonderful team of providers. When she is not working, she enjoys her 2 wonderful children, her dog and 2 cats and all water sports especially open water swimming.

**Locations**

*Ridley-Tree Cancer Center – 540 W. Pueblo Street*  
540 W. Pueblo Street  
Santa Barbara, CA 93105  
(805) 879-0670

**Residencies**

- UC Health University of Colorado Hospital

**Gina Faruzzi, NP-C**

Medical Oncology &amp; Hematology

**Certifications**

- American Association of Nurse Practitioners National Certification
- Advanced Cardiac Life Support
- Basic Life Support

**Medical School / Graduate School**

California State University, Long Beach

**Gender** Female**Accepting new patients?** Yes**Specialties**

Medical Oncology &amp; Hematology

**Locations**

*Ridley-Tree Cancer Center – 540 W. Pueblo Street*  
540 W. Pueblo Street  
Santa Barbara, CA 93105  
(805) 879-0670

**Scott A. Godfrey, DO**

Medical Oncology &amp; Hematology

**Medical School / Graduate School**

Des Moines University

**Gender** Male**Accepting new patients?** Yes**Specialties**

Clinical Research at Ridley-Tree Cancer Center

Medical Oncology &amp; Hematology

**Locations**

*Ridley-Tree Cancer Center – 540 W. Pueblo Street*  
 540 W. Pueblo Street  
 Santa Barbara, CA 93105  
 (805) 879-0670

**Residencies**

- Abington Memorial Hospital

**Chad M. Guenther, MD**

Medical Oncology &amp; Hematology

**Certifications**

- Board Certified, American Board of Internal Medicine (Hematology)
- Board Certified, American Board of Internal Medicine (Internal Medicine)
- Board Certified, American Board of Internal Medicine (Medical Oncology)

**Medical School / Graduate School**

University of Wisconsin Medical School

**Gender** Male**Accepting new patients?** Yes**Specialties**

Medical Oncology &amp; Hematology

**Locations**

*Ridley-Tree Cancer Center – 540 W. Pueblo Street*  
 540 W. Pueblo Street  
 Santa Barbara, CA 93105  
 (805) 879-0670

**Internships**

- University of Texas Southwestern

**Residencies**

- University of Texas Southwestern

**Mukul Gupta, MD, FACP**

Medical Oncology &amp; Hematology

**Certifications**

- Hematology, American Board of Internal Medicine
- Internal Medicine, American Board of Internal Medicine
- Medical Oncology, American Board of Internal Medicine

**Medical School / Graduate School**

University of Zambia

**Gender** Male**Accepting new patients?** Yes**Languages**

English, Spanish, French, Hindi, Nyanja

**Specialties**

Clinical Research at Ridley-Tree Cancer Center  
Medical Oncology & Hematology

**Areas of Expertise**

Medical Oncology &amp; Hematology

**Locations**

*Ridley-Tree Cancer Center – 540 W. Pueblo Street*  
540 W. Pueblo Street  
Santa Barbara, CA 93105  
(805) 879-0670

**Internships**

- Internal Medicine, Los Angeles County/University of Southern California Medical Center

**Additional Information**

Affiliations

- Member, Santa Barbara County Medical Society
- Research Experience: USC/Norris Comprehensive Cancer Center and Hospital - Los Angeles, CA
- Women's and Children's Hospital - Los Angeles, CA
- Children's Hospital of Los Angeles Research Institute

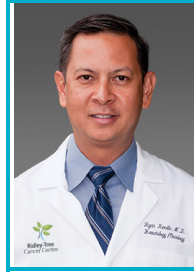
**Ryan F. Kendle, MD**

Medical Oncology &amp; Hematology

**Certifications**

- Internal Medicine, American Board of Internal Medicine
- Board Certified, Medical Oncology

**Medical School / Graduate School**

Drexel University, College of Medicine, Philadelphia, PA

**Gender** Male**Accepting new patients?** Yes**Specialties**

Clinical Research at Ridley-Tree Cancer Center  
Medical Oncology & Hematology

**Locations**

*Ridley-Tree Cancer Center – 540 W. Pueblo Street*  
540 W. Pueblo Street  
Santa Barbara, CA 93105  
(805) 879-0670

**Internships**

- Internal Medicine, University of California, Davis Medical Center

**Residencies**

- Internal Medicine, University of California, Davis Medical Center

**Additional Information**

Affiliations

- American Society of Clinical Oncology
- American Society of Hematology
- American College of Physicians
- American Physician Scientist Association. Research Experience: David Geffen School of Medicine at UCLA
- Memorial Sloan-Kettering Cancer Center, New York, NY

**Andrea Kremsreiter, PA-C**

Medical Oncology &amp; Hematology

**Medical School / Graduate School**

Pacific University

**Gender** Female**Accepting new patients?** Yes**Languages**

English

**Specialties**Clinical Research at Ridley-Tree Cancer Center  
Medical Oncology & Hematology**Locations***Ridley-Tree Cancer Center (Solvang) & Specialty Care*2040 Viborg Road, Suite 140  
Solvang, CA 93463  
(805) 686-5370**Yurhee Lee, MD**

Medical Oncology &amp; Hematology

**Certifications**

- Board Certified, American Board of Internal Medicine, Internal Medicine
- Board Certified, American Board of Internal Medicine, Hematology
- Board Certified, American Board of Internal Medicine, Medical Oncology

**Medical School / Graduate School**Temple University School of Medicine,  
Philadelphia PA**Gender** Female**Accepting new patients?** Yes**Languages**

English, Korean

**Specialties**

Medical Oncology &amp; Hematology

**Areas of Expertise**

Dr. Lee treats all types of cancer and holds a special interest in the treatment of breast, gastrointestinal, lung cancers, and lymphomas.

**Locations***Ridley-Tree Cancer Center – 540 W. Pueblo Street*  
540 W. Pueblo Street  
Santa Barbara, CA 93105  
(805) 879-0670*Ridley-Tree Cancer Center (Solvang) & Specialty Care*2040 Viborg Road, Suite 140  
Solvang, CA 93463  
(805) 686-5370**Internships**

- UCLA-Olive View Internal Medicine Residency

**Residencies**

- UCLA-Olive View Internal Medicine Residency

**Additional Information**

Dr. Lee enjoys hiking, painting, and building customized mechanical keyboards during her spare time.

**Gregg Newman, MD**

Medical Oncology &amp; Hematology

**Certifications**

- Hematology, American Board of Internal Medicine
- Internal Medicine, American Board of Internal Medicine
- Medical Oncology, American Board of Internal Medicine

**Medical School / Graduate School**

Mount Sinai Medical School

**Gender** Male**Accepting new patients?** Yes**Specialties**

Clinical Research at Ridley-Tree Cancer Center  
Medical Oncology & Hematology

**Locations**

Ridley-Tree Cancer Center – 540 W. Pueblo Street  
540 W. Pueblo Street  
Santa Barbara, CA 93105  
(805) 879-0670

**Internships**

- Internal Medicine, University of California, Davis

**Additional Information**

Affiliations

- Member, Santa Barbara County Medical Society

Ridley-Tree Cancer Center Community Lecture  
Presenter

- [Medical Cannabis and Cancer: What You Need to Know](#)
- [Improving Outcomes from Colorectal Cancer: Diet, Lifestyle and Chemoprevention](#)

**Linda M. Reidy, NP**

Medical Oncology &amp; Hematology

**Certifications**

- Board Certified, American Academy of Nurse Practitioners - Family Nurse Practitioner
- Board Certified, Oncology Nursing Certification Corporation - Oncology

**Medical School / Graduate School**

United States University

**Gender** Female**Accepting new patients?** Yes**Specialties**

Medical Oncology &amp; Hematology

**Locations**

Ridley-Tree Cancer Center – 540 W. Pueblo Street  
540 W. Pueblo Street  
Santa Barbara, CA 93105  
(805) 879-0670



## Joseph S. Ryan, MD

Medical Oncology & Hematology

### Certifications

- Board Certified, American Board of Internal Medicine

### Medical School / Graduate School

University of Washington

**Gender** Male

**Accepting new patients?** Yes

### Specialties

Medical Oncology & Hematology

### Locations

*Ridley-Tree Cancer Center – 540 W. Pueblo Street*  
540 W. Pueblo Street  
Santa Barbara, CA 93105  
(805) 879-0670

### Internships

- UCSD School of Medicine

### Residencies

- UCSD School of Medicine



## Constance Stoehr, MD

Medical Oncology & Hematology

### Certifications

- Board Certified, Internal Medicine, American Board of Internal Medicine
- Board Certified, Medical Oncology, American Board of Internal Medicine

### Medical School / Graduate School

Chicago Medical School

**Gender** Female

**Accepting new patients?** Yes

### Specialties

Medical Oncology & Hematology

### Locations

*Ridley-Tree Cancer Center – 540 W. Pueblo Street*  
540 W. Pueblo Street  
Santa Barbara, CA 93105  
(805) 879-0670

*Ridley-Tree Cancer Center (Solvang) & Specialty Care*

2040 Viborg Road, Suite 140  
Solvang, CA 93463  
(805) 686-5370

### Internships

- Loma Linda University Medical Center

### Residencies

- Loma Linda University Medical Center

**Isaac Zaanona, MD**

Medical Oncology &amp; Hematology

**Certifications**

- Board Certified, American Board of Internal Medicine - Medical Oncology & Hematology
- Board Certified, American Board of Internal Medicine - Internal Medicine

**Medical School / Graduate School**

Al Quds University Faculty of Medicine

**Gender** Male**Accepting new patients?** Yes**Languages**

Arabic, English, Spanish

**Specialties**

Medical Oncology &amp; Hematology

**Locations**

Ridley-Tree Cancer Center – 540 W. Pueblo Street  
 540 W. Pueblo Street  
 Santa Barbara, CA 93105  
 (805) 879-0670

**Internships**

- Carle Hospital Foundation

**Residencies**

- Carle Foundation Hospital

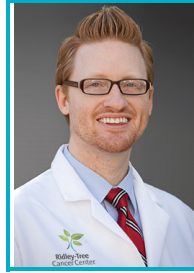
**David Carlson, MD**

Nuclear Medicine

**Certifications**

- American Board of Nuclear Medicine

**Medical School / Graduate School**

University of Oklahoma College of Medicine

**Gender** Male**Accepting new patients?** Yes**Specialties**

Clinical Research at Ridley-Tree Cancer Center  
 Nuclear Medicine

**Areas of Expertise**

- PET/CT, Radioimmunotherapy

**Locations**

Ridley-Tree Cancer Center – 400 W. Pueblo Street  
 400 W. Pueblo Street  
 Santa Barbara, CA 93105  
 (805) 563-5870

**Internships**

- General Surgery, University of California, Los Angeles

**Residencies**

- Nuclear Medicine - University of California San Francisco

**Additional Information**

Affiliations

- Society of Nuclear Medicine and Molecular Imaging
- Radiological Society of North America
- California Medical Association
- Santa Barbara County Medical Society



## Nuclear Medicine



### William M. Pace, MD

Nuclear Medicine

#### Certifications

- American Board of Nuclear Medicine
- Physician's and Surgeon's License, Medical Board of California
- DEA Practitioner Registration
- National Board of Medical Examiners

#### Medical School / Graduate School

University of Iowa

**Gender** Male

**Accepting new patients?** Yes

#### Specialties

Clinical Research at Ridley-Tree Cancer Center  
Nuclear Medicine

#### Locations

*Ridley-Tree Cancer Center – 400 W. Pueblo Street*  
400 W. Pueblo Street  
Santa Barbara, CA 93105  
(805) 563-5870

#### Internships

- Santa Barbara Cottage Hospital, Department of Surgery

#### Residencies

- Stanford University, Department of Nuclear Medicine

## Oncology Nutrition



### Rebecca Colvin, MPH, RDN, CSO

Oncology Nutrition

#### Certifications

- Registered Dietitian Nutritionist
- Board-Certified Specialist in Oncology Nutrition

#### Medical School / Graduate School

Master of Public Health at University of Southern Mississippi, Hattiesburg MS

**Gender** Female

**Accepting new patients?** Yes

#### Specialties

Oncology Nutrition

#### Locations

*Ridley-Tree Cancer Center – 540 W. Pueblo Street*  
540 W. Pueblo Street  
Santa Barbara, CA 93105  
(805) 879-0670

*Ridley-Tree Cancer Center (Solvang) & Specialty Care*  
2040 Viborg Road, Suite 140  
Solvang, CA 93463  
(805) 686-5370

#### Internships

- Dietetic Internship, University of Southern Mississippi, Hattiesburg, MS

#### Additional Information

- Registered by the Commission on Dietetic Registration
- Member of the Academy of Nutrition and Dietetics

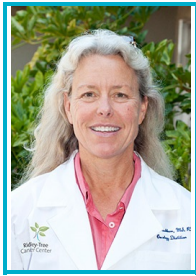

## Sarah Washburn, MS, RDN, CSO

Oncology Nutrition

### Certifications

- Registered Dietitian Nutritionist
- Board Certified Specialist in Oncology Nutrition

### Medical School / Graduate School

Masters in Nutritional Sciences at University of Washington, Seattle WA

**Gender** Female

**Accepting new patients?** Yes

### Specialties

Oncology Nutrition

### Areas of Expertise

- To schedule an appointment, call: (805) 898-2204, option 1.

### Locations

*Ridley-Tree Cancer Center – 540 W. Pueblo Street*  
540 W. Pueblo Street  
Santa Barbara, CA 93105  
(805) 879-0670

*Ridley-Tree Cancer Center (Solvang) & Specialty Care*  
2040 Viborg Road, Suite 140  
Solvang, CA 93463  
(805) 686-5370

### Internships

- Dietetic Internship, University of Washington, Seattle WA

### Additional Information

- Registered by the Commission on Dietetic Registration
- Member of the Academy of Nutrition and Dietetics



## Pamela Wells, MA, RDN, CSO

Oncology Nutrition

**Gender** Female

**Accepting new patients?** Yes

### Specialties

Oncology Nutrition

### Locations

*Ridley-Tree Cancer Center – 540 W. Pueblo Street*  
540 W. Pueblo Street  
Santa Barbara, CA 93105  
(805) 879-0670

*Ridley-Tree Cancer Center (Solvang) & Specialty Care*  
2040 Viborg Road, Suite 140  
Solvang, CA 93463  
(805) 686-5370

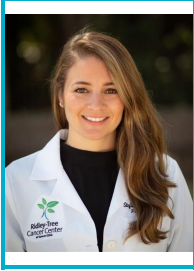

### Stefanie L. Rashti, DNP, ACHPN

Oncology Palliative Care and Advance Care Planning Program

#### Certifications

- Registered Nurse - Pennsylvania, California
- Certified Registered Nurse - Pennsylvania, California
- DEA Licence
- Adult Gerontology Acute Care Nurse Practitioner Certification - American Nurses Credentialing Center
- Advanced Certified Hospice and Palliative Care Nurse Certification (ACHPN) - National Board for Certification of Hospice and Palliative Nurses
- Progressive Care Certified Nurse (PCCN) - American Association of Critical Care Nurses
- Cardiac-Vascular Nurse Certification (RN-BC) - American Nurses Credentialing Center
- Care Coordination and Transition Management (CCCTM) - Medical-Surgical Nursing Certification Board
- Provider - Basic Cardiac Life Support (BLS)
- Provider - Advanced Cardiac Life Support (ACLS)

#### Medical School / Graduate School

Thomas Jefferson University

**Gender** Female

**Accepting new patients?** Yes

#### Specialties

Oncology Palliative Care and Advance Care Planning Program

#### Locations

Ridley-Tree Cancer Center – 540 W. Pueblo Street  
540 W. Pueblo Street  
Santa Barbara, CA 93105  
(805) 879-0670

#### Additional Information

Professional Affiliations:

- American Academy of Hospice and Palliative Care
- Hospice and Palliative Nurses Association
- California Association for Nurse Practitioners

**Luz Cordova, MSW, LCSW**

Oncology Social Work Services

**Certifications**

- National Association of Social Workers

**Medical School / Graduate School**

University of Southern California

**Gender** Female**Accepting new patients?** Yes**Languages**

English, Spanish

**Specialties**

Oncology Social Work Services

**Areas of Expertise**

- Children, Youth and Family Social Work

**Locations**

*Ridley-Tree Cancer Center – 540 W. Pueblo Street*  
 540 W. Pueblo Street  
 Santa Barbara, CA 93105  
 (805) 879-0670

*Ridley-Tree Cancer Center (Solvang) & Specialty Care*  
 2040 Viborg Road, Suite 140  
 Solvang, CA 93463  
 (805) 686-5370

**Internships**

- School therapist and therapist working with pregnant women, youth and families.

**Amy J. Shapton, MSW, LCSW**

Oncology Social Work Services

**Certifications**

- National Association of Social Workers
- Association of Oncology Social Work

**Medical School / Graduate School**

University of Southern California, School of Social Work

**Gender** Female**Accepting new patients?** Yes**Specialties**

Oncology Social Work Services

**Locations**

*Ridley-Tree Cancer Center – 540 W. Pueblo Street*  
 540 W. Pueblo Street  
 Santa Barbara, CA 93105  
 (805) 879-0670

**Internships**

- Cancer Center of Santa Barbara - Santa Barbara, CA
- Hillmont Psychiatric Center - Ventura, CA
- Chapa-De Indian Health Services - Auburn, CA

**Brooke Sharp, MSW, LCSW**

Oncology Social Work Services

**Certifications**

- National Association of Social Workers
- Association of Oncology Social Work

**Medical School / Graduate School**

New York University Silver School of Social Work

**Gender** Female**Accepting new patients?** Yes**Specialties**

Oncology Social Work Services

**Locations**

*Ridley-Tree Cancer Center – 540 W. Pueblo Street*  
 540 W. Pueblo Street  
 Santa Barbara, CA 93105  
 (805) 879-0670

**Internships**

- American Cancer Society Oncology Social Work Intern - Mount Sinai Beth Israel Cancer Center

**Additional Information**

Research &amp; Publications

- Johnson, B., & Snow, A. "Integrating Spiritual Care into Outpatient Oncology Services" Poster presented at the 13<sup>th</sup> annual American Psycho-social Oncology Society (APOS) Conference, San Diego, CA, March 5, 2016.

**Awards**

- American Cancer Society's Master's Training Grant in Clinical Oncology Social Work
- NYU's Zelda Foster MSW Fellowship in Palliative and End-of-Life Care

**William Charles Conway, II, MD, FACS**

Pancreatic/ GI Surgery

**Certifications**

- American Board of Surgery

**Medical School / Graduate School**

Wayne State University School of Medicine, Detroit, MI

**Gender** Male**Accepting new patients?** Yes**Specialties**

Clinical Research at Ridley-Tree Cancer Center  
 Pancreatic/ GI Surgery  
 Surgery  
 Surgical Oncology

**Areas of Expertise**

- **Conditions:**
  - Esophagus cancer
  - Stomach cancer
  - Pancreatic cancer and pre-malignant cysts
  - Liver cancer and other liver masses
  - Bile duct cancer
  - Gallbladder cancer
  - Sarcoma (abdominal, retroperitoneal, and extremity) Peritoneal surface malignancy (mesothelioma)
- **Procedures:**
  - Pancreatic resection including Whipple with vascular resection and reconstruction
  - Liver resection
  - Esophagectomy
  - Gastrectomy
  - Bile duct resection
  - Complex upper GI surgery for benign conditions (pancreatitis, bile duct repair)
  - Cytoreduction and HIPEC

**Locations**

*Foothill Surgery Center at Sansum Clinic*  
 4151 Foothill Road  
 Santa Barbara, CA 93110  
 (805) 681-6550

*Ridley-Tree Cancer Center – 540 W. Pueblo Street*  
 540 W. Pueblo Street  
 Santa Barbara, CA 93105  
 (805) 879-0670

**Internships**

- Wayne State University/Detroit Medical Center - General Surgery

**Residencies**

## Pancreatic/ GI Surgery

- Wayne State University/Detroit Medical Center - General Surgery

## Patient Navigation



### Janin Avants, RN, Nurse Navigator

Patient Navigation

**Gender** Female

**Accepting new patients?** Yes

#### Languages

English

#### Services

Patient Navigation

#### Locations

*Ridley-Tree Cancer Center – 540 W. Pueblo Street*

540 W. Pueblo Street

Santa Barbara, CA 93105

(805) 879-0670



**Dawn Elliott, OPN-CG, Program**

Patient Navigation

**Gender** Female

**Accepting new patients?** Yes

**Services**

Patient Navigation

**Areas of Expertise**

- Oncology

**Locations**

*Ridley-Tree Cancer Center – 540 W. Pueblo Street*  
540 W. Pueblo Street  
Santa Barbara, CA 93105  
(805) 879-0670

*Ridley-Tree Cancer Center (Solvang) & Specialty Care*

2040 Viborg Road, Suite 140  
Solvang, CA 93463  
(805) 686-5370



**Shiva Hejazi, BHCN, OPN-CG, Patient**

Patient Navigation

**Gender** Female

**Accepting new patients?** Yes

**Languages**

Farsi, English

**Services**

Patient Navigation

**Areas of Expertise**

- Breast Cancer

**Locations**

*Ridley-Tree Cancer Center – 540 W. Pueblo Street*  
540 W. Pueblo Street  
Santa Barbara, CA 93105  
(805) 879-0670

*Ridley-Tree Cancer Center (Solvang) & Specialty Care*

2040 Viborg Road, Suite 140  
Solvang, CA 93463  
(805) 686-5370



### Sam Howland, MS Patient Navigator

Patient Navigation

**Gender** Female

**Accepting new patients?** Yes

#### Services

Patient Navigation

#### Areas of Expertise

- Breast Care Navigator
- Oncology Librarian

#### Locations

*Ridley-Tree Cancer Center – 540 W. Pueblo Street*  
540 W. Pueblo Street  
Santa Barbara, CA 93105  
(805) 879-0670

*Ridley-Tree Cancer Center (Solvang) & Specialty Care*  
2040 Viborg Road, Suite 140  
Solvang, CA 93463  
(805) 686-5370



### Alexis Montalvo, Patient Navigator,

Patient Navigation

**Gender** Female

**Accepting new patients?** Yes

#### Services

Patient Navigation

#### Locations

*Ridley-Tree Cancer Center – 540 W. Pueblo Street*  
540 W. Pueblo Street  
Santa Barbara, CA 93105  
(805) 879-0670



**Christine Yi, OPN-CG Patient**

Patient Navigation

**Gender** Female**Accepting new patients?** Yes**Services**

Patient Navigation

**Locations**

*Ridley-Tree Cancer Center – 540 W. Pueblo Street*  
 540 W. Pueblo Street  
 Santa Barbara, CA 93105  
 (805) 879-0670

*Ridley-Tree Cancer Center (Solvang) & Specialty Care*  
 2040 Viborg Road, Suite 140  
 Solvang, CA 93463  
 (805) 686-5370

**George C. Cheng, MD, PhD**

Radiation Oncology

**Certifications**

- Accredited Metabolic Health Practitioner, Society of Metabolic Health Practitioner
- Certified WILDFIT Coach

**Medical School / Graduate School**

Harvard Medical School

**Gender** Male**Accepting new patients?** Yes**Specialties**

Clinical Research at Ridley-Tree Cancer Center  
 Radiation Oncology

**Locations**

*Ridley-Tree Cancer Center – 540 W. Pueblo Street*  
 540 W. Pueblo Street  
 Santa Barbara, CA 93105  
 (805) 879-0670

**Internships**

- Brigham and Women's Hospital, Harvard Medical School

**Residencies**

- Harvard Joint Center for Radiation Therapy (Harvard Medical School, Brigham and Women's Hospital, BIDMC, Boston Children's Hospital)

**Additional Information**

Affiliations

- American Society for Therapeutic Radiology and Oncology
- American College of Radiology
- American Medical Association
- California Medical Association
- Santa Barbara County Medical Association

**Shane Cotter, MD, PhD**

Radiation Oncology

**Certifications**

- Radiation Oncology - California Medical License, American Board of Radiology

**Medical School / Graduate School**

Washington University School of Medicine, St. Louis, MO

**Gender** Male**Accepting new patients?** Yes**Specialties**

Clinical Research at Ridley-Tree Cancer Center  
Radiation Oncology

**Locations**

*Ridley-Tree Cancer Center – 540 W. Pueblo Street*  
540 W. Pueblo Street  
Santa Barbara, CA 93105  
(805) 879-0670

**Internships**

- Santa Barbara Cottage Hospital

**Residencies**

- Harvard Radiation Oncology Program, Boston, MA

**Additional Information**

Affiliations

- American Society of Clinical Oncology
- American Society for Therapeutic Radiology and Oncology

**W. Warren Suh, MD, MPH, FACP**

Radiation Oncology

**Certifications**

- American Board of Radiology

**Medical School / Graduate School**

University of Chicago, Pritzker School of Medicine; Harvard Univ., T.H.Chan School of Public Health

**Gender** Male**Accepting new patients?** Yes**Languages**

English, Korean

**Specialties**

Clinical Research at Ridley-Tree Cancer Center  
Radiation Oncology

**Locations**

*Ridley-Tree Cancer Center – 540 W. Pueblo Street*  
540 W. Pueblo Street  
Santa Barbara, CA 93105  
(805) 879-0670

**Residencies**

- Categorical Internal Medicine, Mayo Clinic; Radiation Oncology, University of Michigan; Chief Resident, University of Michigan

**Additional Information**

- [Click here to view Dr. Suh's entire C.V.](#)



## Justin Voog, MD, PhD

Radiation Oncology

### Certifications

- American Board of Radiology, California Medical License

### Medical School / Graduate School

University of California San Diego School of Medicine

**Gender** Male

**Accepting new patients?** Yes

### Languages

English

### Specialties

Clinical Research at Ridley-Tree Cancer Center  
Radiation Oncology

### Locations

*Ridley-Tree Cancer Center – 540 W. Pueblo Street*  
540 W. Pueblo Street  
Santa Barbara, CA 93105  
(805) 879-0670

### Internships

- Scripps Mercy Hospital, San Diego CA

### Residencies

- Harvard Radiation Oncology Program, Boston MA

### Additional Information

### Media

- [Santa Barbara Independent Oncologists join Ridley-Tree Cancer Center](#)
- [Santa Barbara Sentinel Cutting Edge Treatment for Prostate Cancer \(SBRT\)](#)
- [KEYT-TV Prostate Cancer Patients Benefit from Advanced Treatment \(SBRT\) at RTCC](#)
- [Santa Ynez Valley Star Prostate patients benefit from SBRT](#)
- [KZSB AM 1290 RTCC Radiation Oncologist Dr. Justin Voog joins the program CSUCI Presents About Education to discuss his experience & training, his decision to join RTCC and the SBRT program at RTCC.](#)
- [Ridley-Tree Cancer Center Wraps Patients in Network of Staff Services](#)
- [Ridley-Tree Cancer Center's Cutting-Edge Care Sets Santa Barbara Apart](#)

### Commentary

- <https://jamanetwork.com/journals/jama/article-abstract/2468886>
- <https://jamanetwork.com/journals/jama/article-abstract/2499266>

### Publications

- <https://pubmed.ncbi.nlm.nih.gov/?term=voog+j>

### Clinical Trials

- <https://clinicaltrials.gov/ct2/show/NCT04852887>

### CSUCI About Education Podcast

- <https://soundcloud.com/user-873816943/csuci-presents082521>



## William Charles Conway, II, MD, FACS

Surgery

### Certifications

- American Board of Surgery

### Medical School / Graduate School

Wayne State University School of Medicine,  
Detroit, MI

**Gender** Male

**Accepting new patients?** Yes

### Specialties

Clinical Research at Ridley-Tree Cancer Center  
Pancreatic/ GI Surgery  
Surgery  
Surgical Oncology

### Areas of Expertise

- **Conditions:**
  - Esophagus cancer
  - Stomach cancer
  - Pancreatic cancer and pre-malignant cysts
  - Liver cancer and other liver masses
  - Bile duct cancer
  - Gallbladder cancer
  - Sarcoma (abdominal, retroperitoneal, and extremity) Peritoneal surface malignancy (mesothelioma)
- **Procedures:**
  - Pancreatic resection including Whipple with vascular resection and reconstruction
  - Liver resection
  - Esophagectomy
  - Gastrectomy
  - Bile duct resection
  - Complex upper GI surgery for benign conditions (pancreatitis, bile duct repair)
  - Cytoreduction and HIPEC

### Locations

*Foothill Surgery Center at Sansum Clinic*  
4151 Foothill Road  
Santa Barbara, CA 93110  
(805) 681-6550

*Ridley-Tree Cancer Center – 540 W. Pueblo Street*  
540 W. Pueblo Street  
Santa Barbara, CA 93105  
(805) 879-0670

### Internships

- Wayne State University/Detroit Medical Center - General Surgery

### Residencies

- Wayne State University/Detroit Medical Center - General Surgery

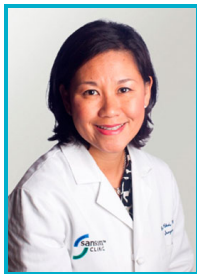
**Rosa Choi, MD, FACS**

Surgical Oncology

**Certifications**

- Certified by American Board of Surgery, 2000 - current
- Certified by American Society of Breast Surgeons for breast ultrasound and ultrasound guided breast biopsies

**Medical School / Graduate School**

University of California, Los Angeles

**Gender** Female**Accepting new patients?** Yes**Specialties**

Breast Surgery  
Clinical Research at Ridley-Tree Cancer Center  
Surgical Oncology

**Areas of Expertise**

- Breast Surgery
- Certified by American Society of Breast Surgeons for breast ultrasound and ultrasound guided breast biopsies

**Locations**

*Ridley-Tree Cancer Center – 540 W. Pueblo Street*  
540 W. Pueblo Street  
Santa Barbara, CA 93105  
(805) 879-0670

*Foothill Surgery Center at Sansum Clinic*  
4151 Foothill Road  
Santa Barbara, CA 93110  
(805) 681-6550

**Internships**

- General Surgery, Harvard University/Massachusetts General Hospital

**Residencies**

- General Surgery, Harvard University/Massachusetts General Hospital

**Additional Information**

Affiliations

- Fellow, American College of Surgeons
- Physician Cancer Liaison, American College of Surgeons, Oncology Group
- Member, American Society of Breast Surgeons
- Member, American Board of Surgery
- Member, Santa Barbara County Medical Society
- Member, Society of Surgical Oncology

**William Charles Conway, II, MD, FACS**

Surgical Oncology

**Certifications**

- American Board of Surgery

**Medical School / Graduate School**

Wayne State University School of Medicine, Detroit, MI

**Gender** Male**Accepting new patients?** Yes**Specialties**

Clinical Research at Ridley-Tree Cancer Center  
Pancreatic/ GI Surgery  
Surgery  
Surgical Oncology

**Areas of Expertise**

- **Conditions:**
  - Esophagus cancer
  - Stomach cancer
  - Pancreatic cancer and pre-malignant cysts
  - Liver cancer and other liver masses
  - Bile duct cancer
  - Gallbladder cancer
  - Sarcoma (abdominal, retroperitoneal, and extremity) Peritoneal surface malignancy (mesothelioma)
- **Procedures:**
  - Pancreatic resection including Whipple with vascular resection and reconstruction
  - Liver resection
  - Esophagectomy
  - Gastrectomy
  - Bile duct resection
  - Complex upper GI surgery for benign conditions (pancreatitis, bile duct repair)
  - Cytoreduction and HIPEC

**Locations**

*Foothill Surgery Center at Sansum Clinic*  
4151 Foothill Road  
Santa Barbara, CA 93110  
(805) 681-6550

*Ridley-Tree Cancer Center – 540 W. Pueblo Street*  
540 W. Pueblo Street  
Santa Barbara, CA 93105  
(805) 879-0670

**Internships**

- Wayne State University/Detroit Medical Center - General Surgery

**Residencies**

## Surgical Oncology

- Wayne State University/Detroit Medical Center - General Surgery

## Surgical Oncology



### Shannon Kaminski, NP

Surgical Oncology

### Medical School / Graduate School

San Diego State University

**Gender** Female

**Accepting new patients?** Yes

### Specialties

Surgical Oncology

### Locations

*Ridley-Tree Cancer Center – 540 W. Pueblo Street*  
540 W. Pueblo Street  
Santa Barbara, CA 93105  
(805) 879-0670



**Katrina B. Mitchell, MD, IBCLC, PMH-C**  
Surgical Oncology

#### Certifications

- American Board of Surgery
- International Board Certified Lactation Consultant (IBCLC)
- Certified Perinatal Mental Health Provider, Postpartum Support International (PMH-C)

#### Medical School / Graduate School

Dartmouth Medical School, 2001-2006

**Gender** Female

**Accepting new patients?** Yes

#### Languages

English

#### Specialties

Breast Surgery  
Breastfeeding Medicine & Lactation Consulting  
Clinical Research at Ridley-Tree Cancer Center  
Surgical Oncology

#### Areas of Expertise

- Young women's breast cancer
- Pregnancy associated and postpartum breast cancer
- Maternal complications of lactation
- Maternal mental health

#### Locations

*Ridley-Tree Cancer Center – 540 W. Pueblo Street*  
540 W. Pueblo Street  
Santa Barbara, CA 93105  
(805) 879-0670

*Foothill Surgery Center at Sansum Clinic*  
4151 Foothill Road  
Santa Barbara, CA 93110  
(805) 681-6550

#### Internships

- Weill Cornell-New York Presbyterian Hospital - General Surgery, 2006 - 2007

#### Residencies

- Weill Cornell-New York Presbyterian Hospital - General Surgery, 2007 - 2014

#### Additional Information

#### Affiliations

- Member, American College of Surgeons
- Member, American Society of Breast Surgeons
- Member, Society of Surgical Oncology
- Member, Central Coast Medical Association
- Member, Academy of Breastfeeding Medicine
- Member, United States Lactation Consultant Association
- Member, International Lactation Consultant Association
- Fellow, Albert Schweitzer Foundation

#### Links

- [Physicians Guide to Breastfeeding](#)
- [Santa Barbara Women's Health Coalition](#)
- [New recommendations on mastitis spectrum from Academy of Breastfeeding Medicine](#)
- [Dr. Katrina Mitchell is 2022 recipient of AWC-Santa Barbara award](#)
- [Ridley-Tree's Breast Surgeon Offers Critically-Needed Breastfeeding Support for Mothers](#)
- [A Passion for Women's Health - GoodHealth Magazine Issue 24](#)



**Sirena Sechslingloff, PA**

Surgical Oncology

**Medical School / Graduate School**

University of the Pacific

**Gender** Female

**Accepting new patients?** Yes

**Languages**

Spanish, English

**Specialties**

Surgical Oncology

**Locations**

*Ridley-Tree Cancer Center – 540 W. Pueblo Street*

540 W. Pueblo Street

Santa Barbara, CA 93105

(805) 879-0670



## Index

Abate, Mark, MD .....	4, 17
Andrews, Hannah B., MS, LCGC .....	15
Avants, Janin, RN, Nurse Navigator .....	31
Bank, Eric, MD .....	4, 17
Boyce, M. Ayanna, MS, LCGC .....	15
Campos, Maira, MD .....	5, 18
Carlson, David, MD .....	5, 25
Chen, Monica, FNP-C .....	6, 18
Cheng, George C., MD, PhD .....	6, 34
Choi, Rosa, MD, FACS .....	1, 7, 38
Colvin, Rebecca, MPH, RDN, CSO .....	26
Conway, II, William Charles, MD, FACS .....	7, 30, 37, 38
Cordova, Luz, MSW, LCSW .....	29
Cotter, Shane, MD, PhD .....	8, 35
Davis, Jessica T., DNP, AOCNP .....	9, 19
Faruzzi, Gina, NP-C .....	19
Godfrey, Scott A., DO .....	9, 20
Guenther, Chad M., MD .....	20
Gupta, Mukul, MD, FACP .....	10, 21
Hinman, Chandler, MS, LCGC .....	16
Howland, Sam, MS Patient Navigator .....	33
Kaminski, Shannon, NP .....	39
Kendle, Ryan F., MD .....	10, 21
Kremsreiter, Andrea, PA-C .....	11, 22
Lee, Yurhee, MD .....	22
Newman, Gregg, MD .....	12, 23
Pace, William M., MD .....	13, 26
Rashti, Stefanie L., DNP, ACHPN .....	28
Reidy, Linda M., NP .....	23
Ryan, Joseph S., MD .....	24
Sechslingloff, Sirena, PA .....	41
Shapton, Amy J., MSW, LCSW .....	29
Sharaga, Danielle, MS, LCGC .....	16
Sharp, Brooke, MSW, LCSW .....	30
Stoehr, Constance, MD .....	24
Suh, W. Warren, MD, MPH, FACR .....	13, 35
Voog, Justin, MD, PhD .....	14, 36
Washburn, Sarah, MS, RDN, CSO .....	27
Wells, Pamela, MA, RDN, CSO .....	27

Zaanona, Isaac, MD .....25